

KEY PLAN

Key

- Application Boundary
- Plot 6 Boundary
- Public Road
- Private Road
- Permeable Shared Surface
- Permeable Footpaths
- Existing Trees to be Retained
- Existing Hedgerows to be Retained
- Planting Proposed for Removal
- Drainage Ditch / Watercourse
- Existing Watercourse to be Culverted
- General Refuse Bin (240L) 1 Per Plot
- Recycling Bin (240L) 1 Per Plot
- Garden Waste Bin (240L) 1 Per Plot
- Food Waste Bin (23L) 1 Per Plot

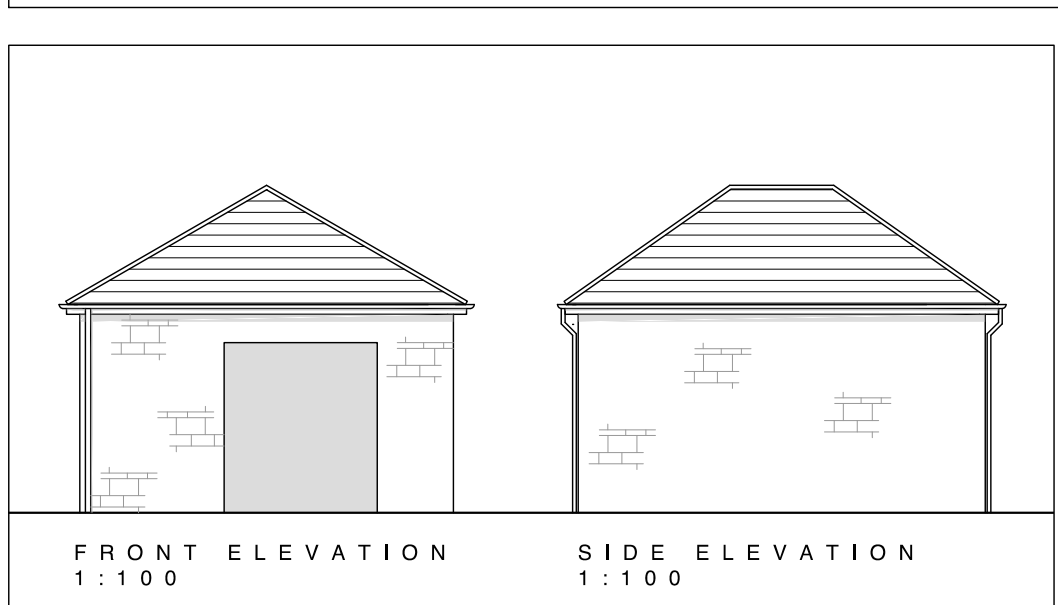

Rev	Amendments	Date
A	Boundary Line Amended.	01.12.22

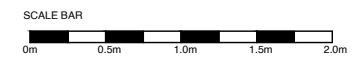

Client
Ellis Machinery

Project
Land at Ellis Machinery yard,
Gaydon Farm, Gaydon

Drawing
Proposed Bin Store Layout

Date	Purpose	North
Nov 2022	Planning	
Scale	Drawing Size	
1:50	@ A3	

Project No.	Drawing No.	Revision
372A04	104	A

All written/scaled dimensions/floor areas are subject to on-site verification by contractors before work commences.
This drawing and design are © Copyright Malcolm Payne Group Limited. No reproduction or alteration is permitted.

Malcolm Payne Group Limited
Architecture | Design | Conservation
178 Hedley Street, Birmingham, B1 1TJ
+44 (0)121 643 3100
80 Embury Terrace, London, W14 6LQ
+44 (0)207 282 4733
www.malcolmpaynegrup.co.uk info@malcolmpaynegrup.co.uk

LAND OFF KINOTON ROAD, GAYDON
PROPOSED BIN STORE LAYOUT