

Road 1 CH 0+000.00 - 0+199.68
SCALES: H 1:500, V 1:100

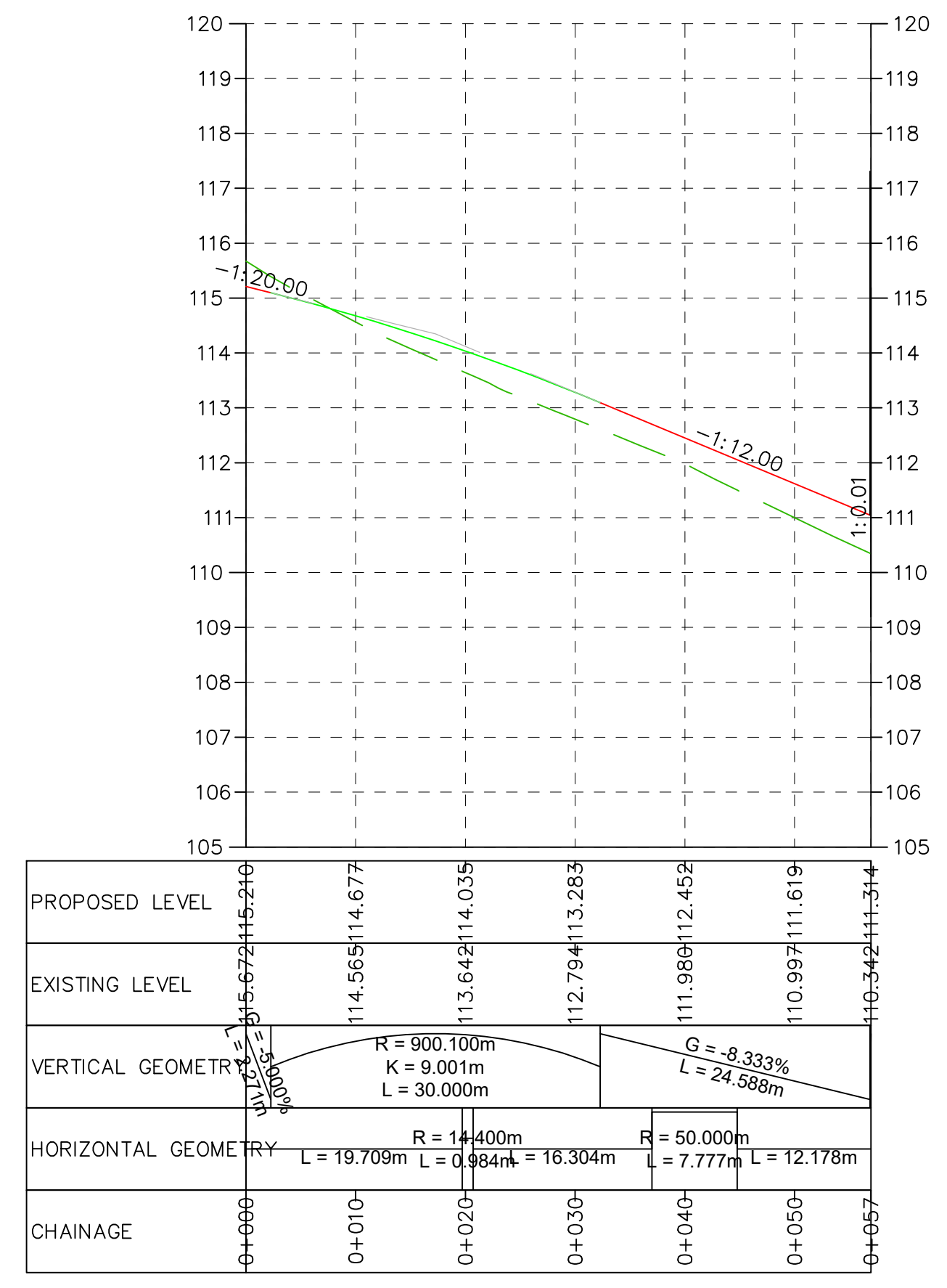

Road 2 CH 0+000.00 - 0+056.95
SCALES: H 1:500, V 1:100

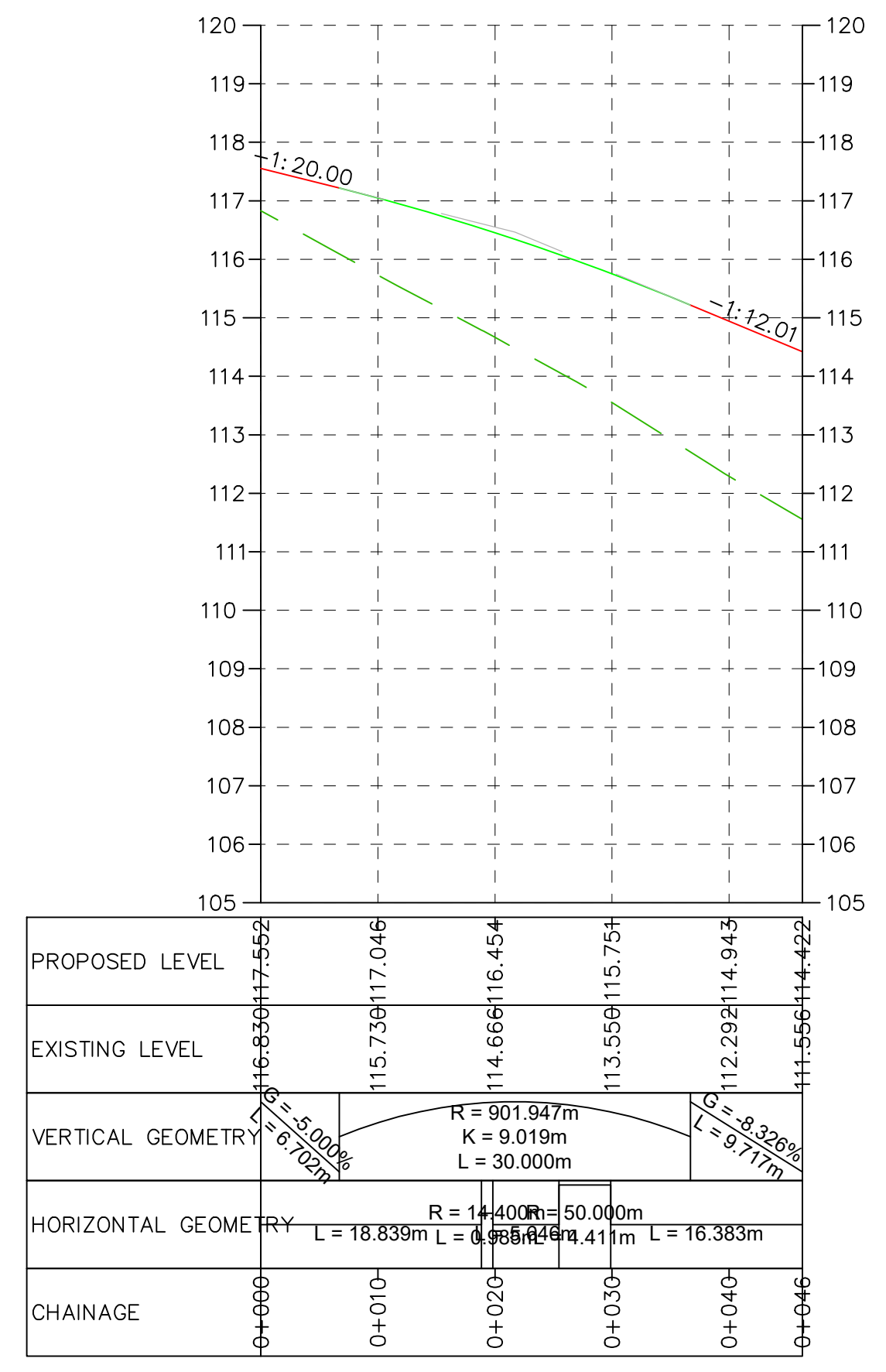
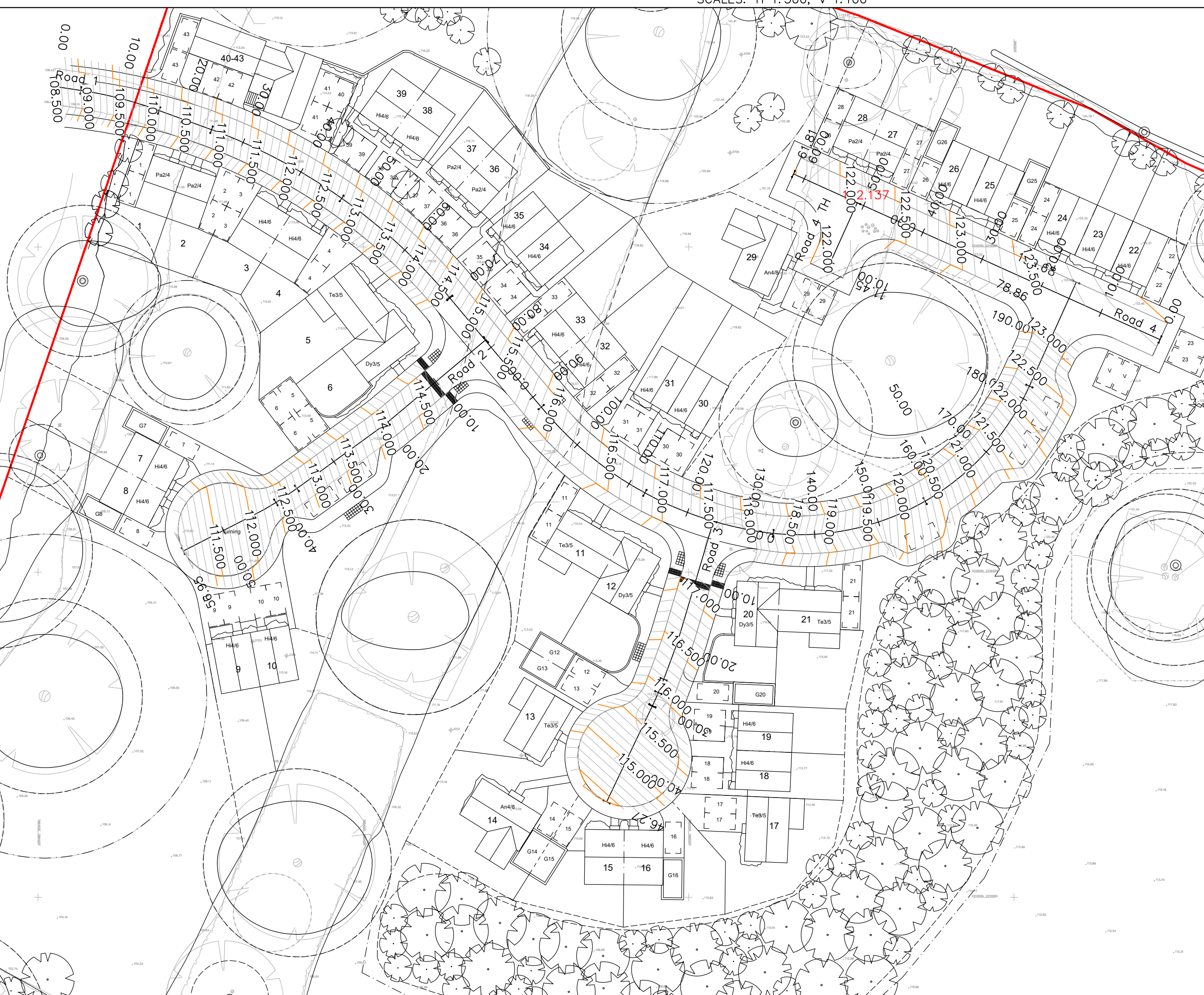

Road 3 CH 0+000.00 - 0+046.27
SCALES: H 1:500, V 1:100

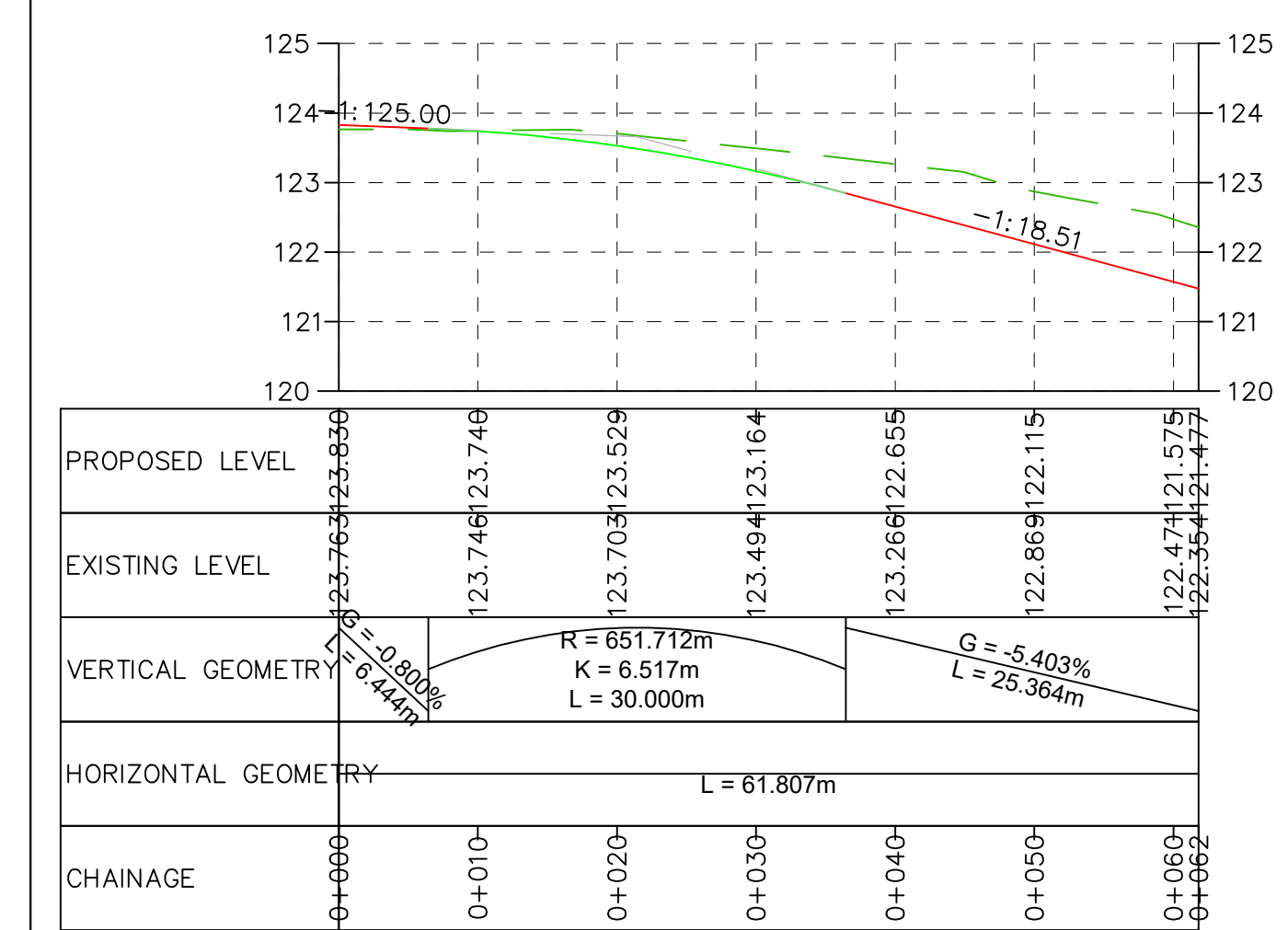

Road 4 CH 0+000.00 - 0+061.81
SCALES: H 1:500, V 1:100

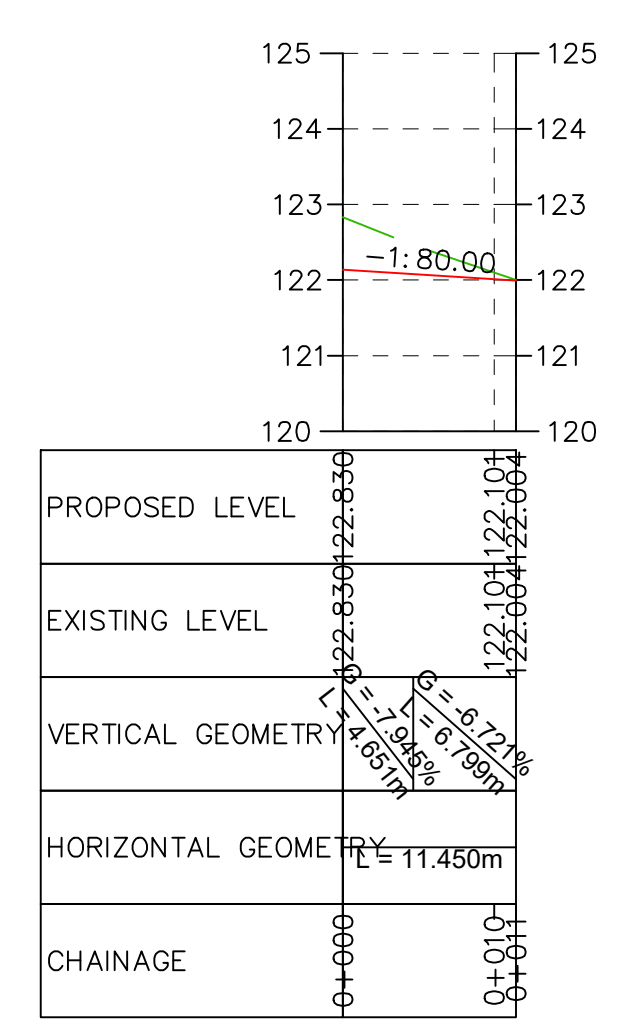

Road 4 TH CH 0+000.00 - 0+011.45
SCALES: H 1:500, V 1:100

Notes:
1. Based on 'Midland Survey' topographical survey drawing '26577 R1' received on 17.05.17 and Everitt Architects masterplan received on 14.04.20
2. All levels out with highway to be designed by others.



Cotswold Transport Planning Ltd
121 Promenade
Cheltenham
Gloucestershire
GL50 1NW
Tel: 01242 370283
cheltenham@cotswoldtp.co.uk
www.cotswoldtp.co.uk

Drawing Title: Preliminary Site Assessment	
Client: WMCL	
Project: Oakhurst Rise, Cheltenham	
Drawing No: SK09	Revision: T
Date Drawn: 09.05.17	Issue Date: 15.04.20
Drawn by: LG	Checked by: MP
Project Code: CTP-16-332	Scale at A1: as shown
Drawing Status: INFORMATION	