

Land off Oakhurst Rise,
Charlton Kings,
Cheltenham

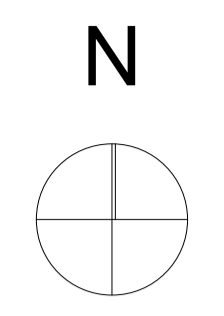
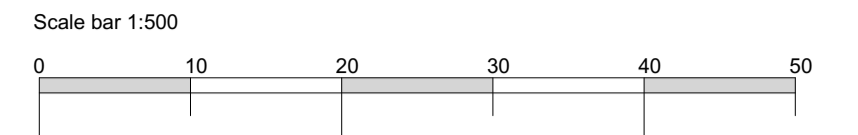

coombes : everitt architects limited
 Unit No.1, The Old Dairy
 Rushley Lane
 Winchcombe
 Gloucestershire
 GL54 5JE
 t: 01242 807727 f: 0845 5575833
 e: info@ce-architects.co.uk
 www.ce-architects.co.uk

- Preliminary
- Feasibility
- Planning
- Building Regulations
- Tender
- Construction issue
- As Built

1. This drawing and content is copyright © of coombes : everitt architects limited and should not be copied without their prior written consent.
 2. Do not scale drawing. all dimensions to be checked on site prior to construction and any discrepancies reported to contract administrator.
 3. Do not use this drawing for setting out unless drawing specifically indicates setting out points.
 4. Engineering information is indicative only and should be taken from structural engineers design.

RIBA
 Chartered Practice

Rev A - Revisions to affordable housing mix - 30/04/2020
 Rev B - Layout amended to reflect LA Affordable housing needs - May 2020
 Rev C - Layout amended to reflect GCC Highways comment re parking - June 2020
 Rev D - Revision indicating position of Self build / Custom Build Units - January 2021

Drawing title: **Affordable Housing Distribution**
 Client: William Morrison (Cheltenham) Ltd & The Trustees of the Carmelite Charitable Trust
 Drawn by: AH Checked: JE
 Project No: 16.20.034

Project: Land off Oakhurst Rise, Charlton Kings, Cheltenham
 Scale: 1:500 @ A1
 Date: April 2020
 Project / Drawing No: PL007 Rev D