



AERIAL VIEW OF SITE



GLASS HOUSES



MAIN WORKSHOP



<p><i>Architect</i> Nicholas D Price 45 North Bar Street Banbury OX16 0TH Tel 01295 262952</p>	<p><i>Project</i> PROPOSED REDEVELOPMENT OF LAND TO THE WEST OF GRAFTON LODGE BINTON</p>	<p><i>Drawing</i> AERIAL VIEW OF SITE AND EXISTING BUILDINGS <i>Scale</i> NTS <i>Date</i> February 2018 <i>Drawing No</i> 5125.01</p>
----------------------------------------------------------------------------------------------------------------	------------------------------------------------------------------------------------------------------	-------------------------------------------------------------------------------------------------------------------------------------------------------

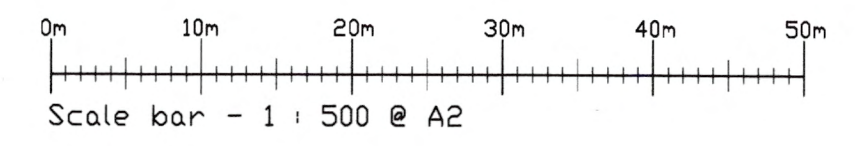
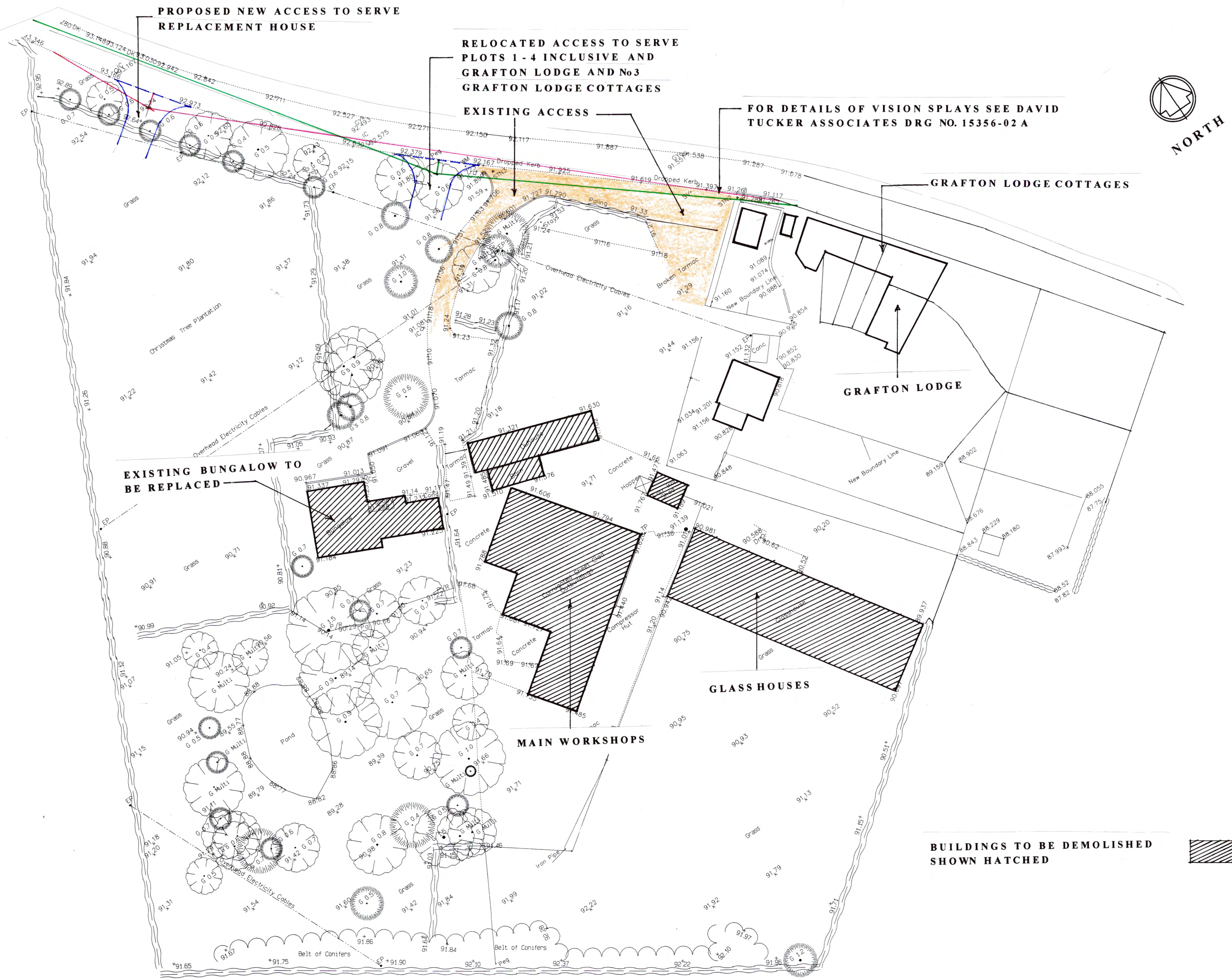

Architect Nicholas D Price 45 North Bar Street Banbury OX16 0TH Tel 01295 262952	Project PROPOSED REDEVELOPMENT OF LAND TO THE WEST OF GRAFTON LODGE BINTON	Drawing SITE SURVEY - SHOWING BUILDINGS TO BE DEMOLISHED AND PROPOSED ACCESSES
		Scale 1:500
		Date February 2018
		Drawing No 5125.02



PROPOSED SITE LAYOUT



Architect Nicholas D Price 45 North Bar Street Banbury OX16 0TH Tel 01295 262952	Project PROPOSED REDEVELOPMENT OF LAND TO THE WEST OF GRAFTON LODGE BINTON	Drawing PROPOSED SITE LAYOUT Scale 1:500 Date February 2018 Drawing No 5125.03
--------------------------------------------------------------------------------------------------------	-----------------------------------------------------------------------------------------------	------------------------------------------------------------------------------------------------------------------------------------------



AERIAL PERSPECTIVE FROM THE NORTH



<p>Architect Nicholas D Price 45 North Bar Street Banbury OX16 0TH Tel 01295 262952</p>	<p>Project PROPOSED REDEVELOPMENT OF LAND TO THE WEST OF GRAFTON LODGE BINTON</p>	<p>Drawing AERIAL PERSPECTIVE FROM THE NORTH Scale NTS Date February 2018 Drawing No 5125.04</p>
-------------------------------------------------------------------------------------------------------------	----------------------------------------------------------------------------------------------------------	-----------------------------------------------------------------------------------------------------------------------------------------



NORTH ELEVATION

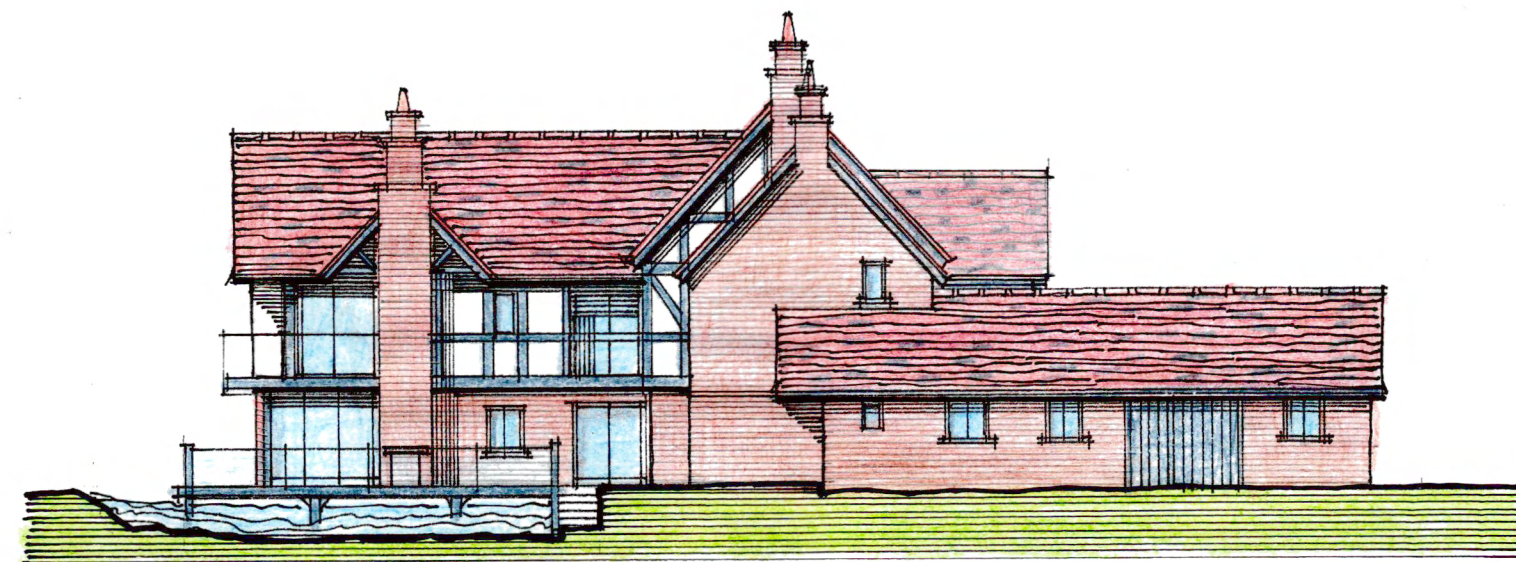

EAST ELEVATION

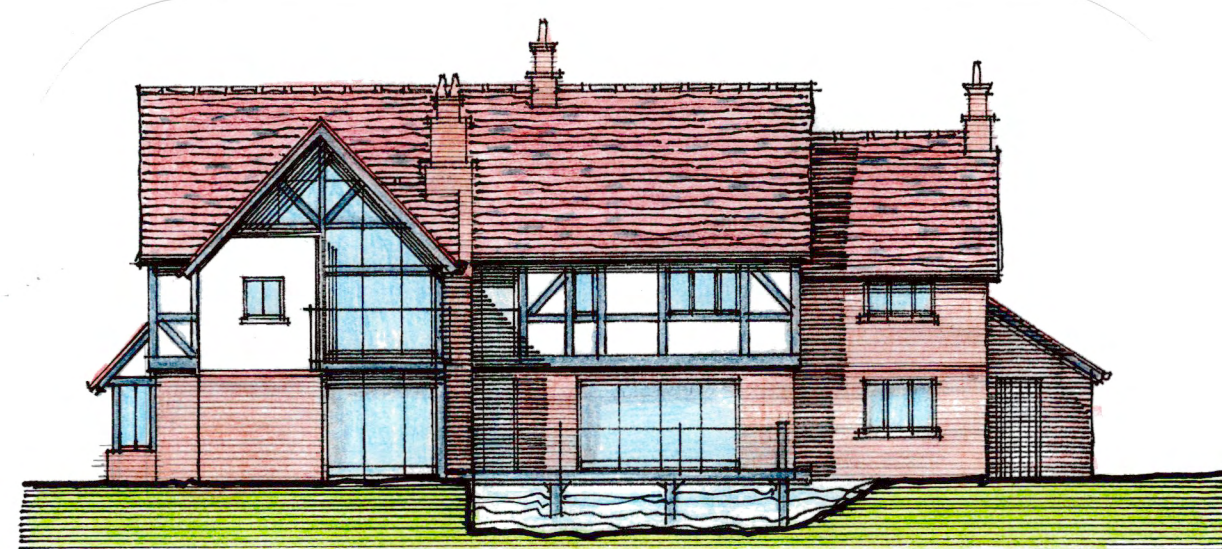

SOUTH ELEVATION

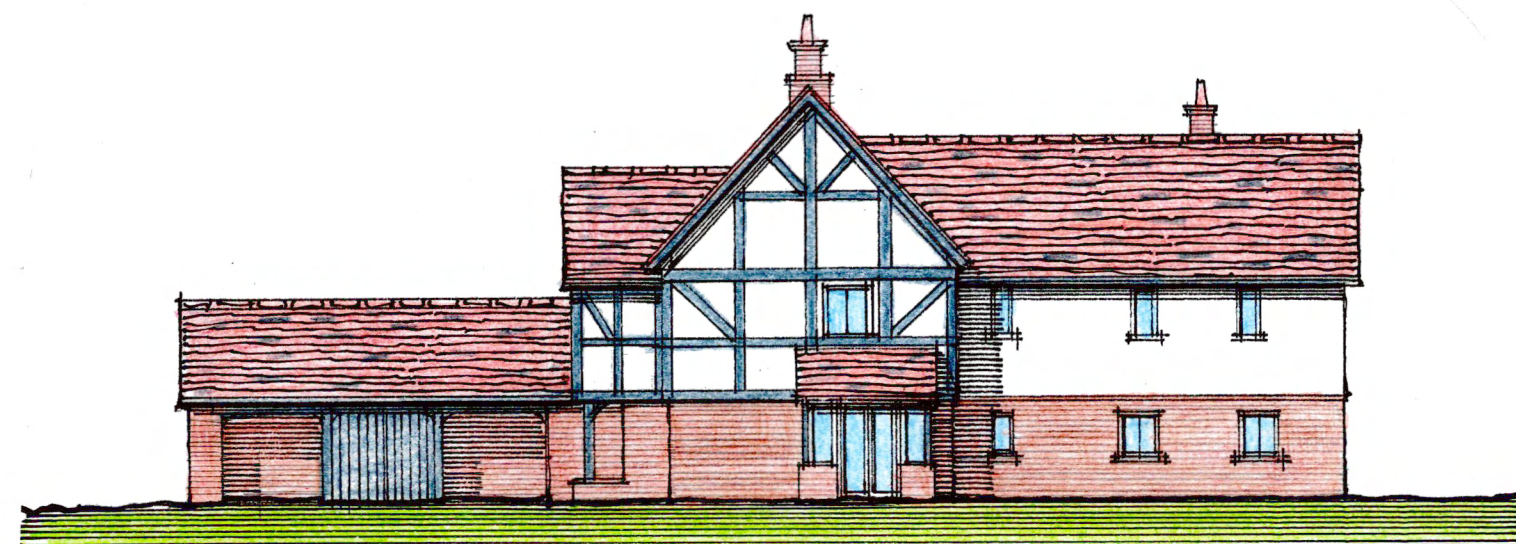

WEST ELEVATION

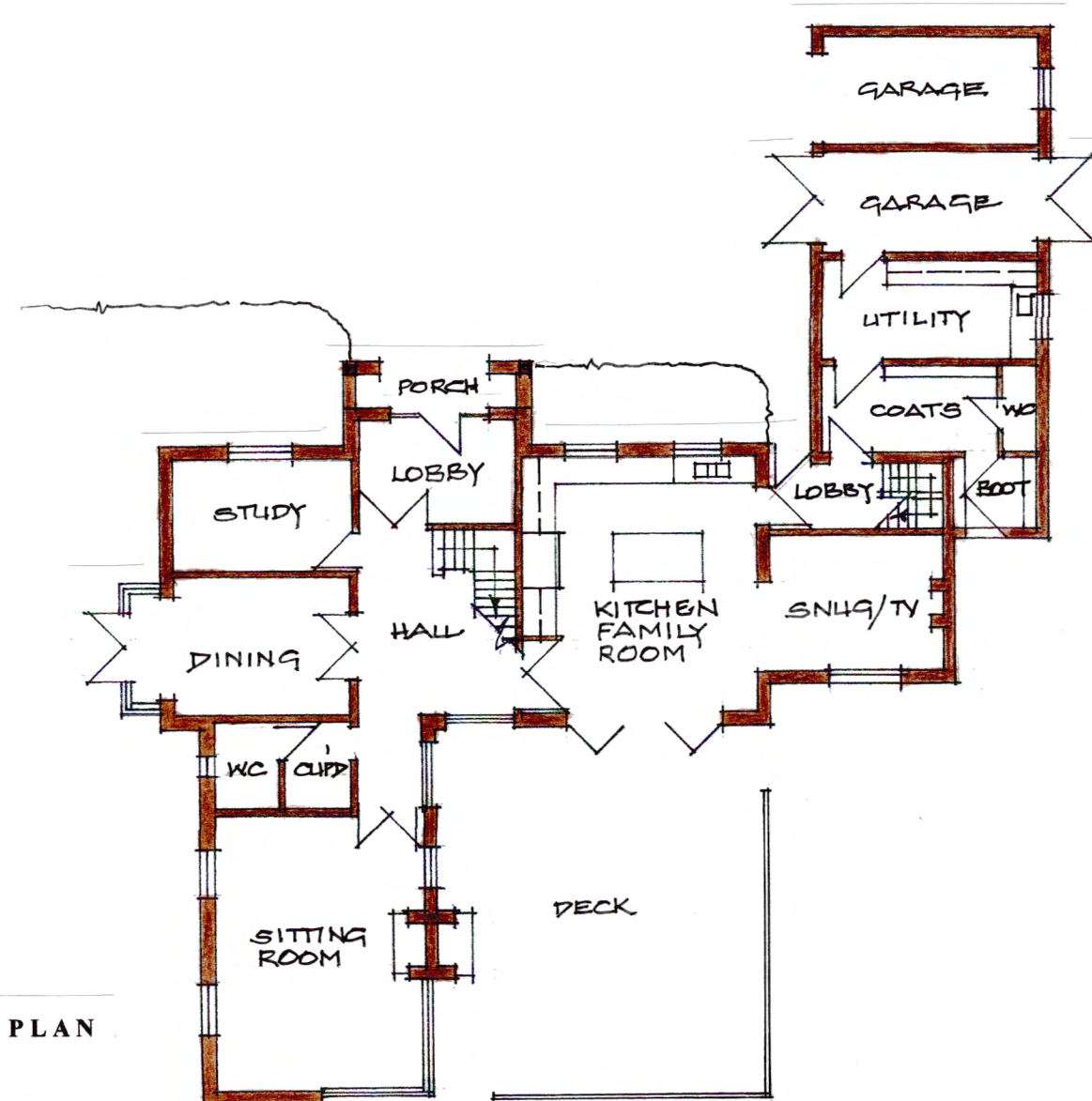

GROUND FLOOR PLAN

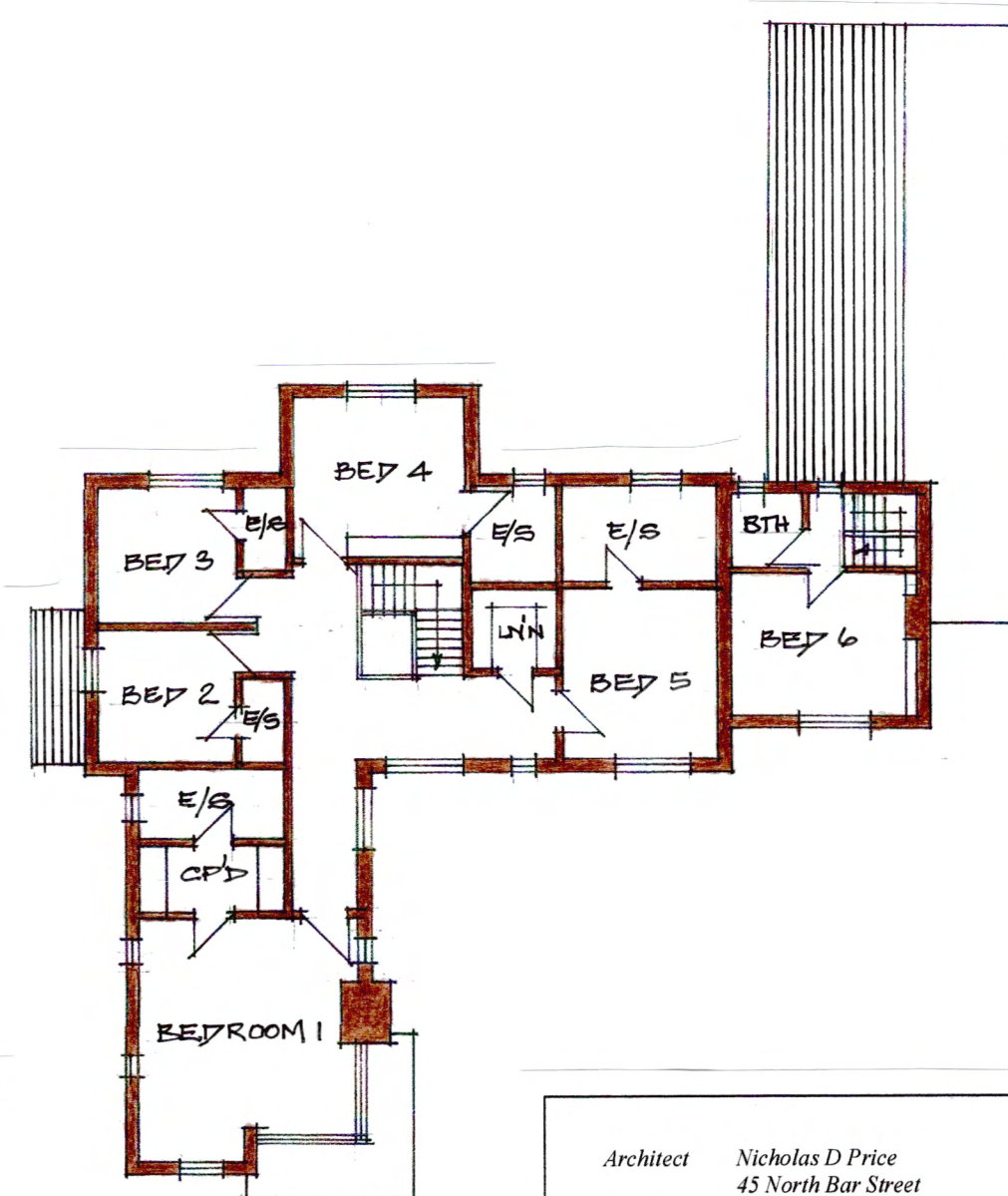

FIRST FLOOR PLAN

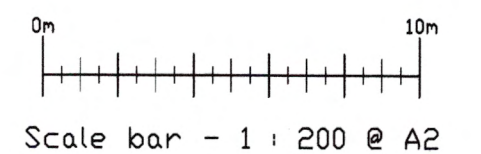

<p>Architect Nicholas D Price 45 North Bar Street Banbury OX16 0TH Tel 01295 262952</p>	<p>Project PROPOSED REDEVELOPMENT OF LAND TO THE WEST OF GRAFTON LODGE BINTON</p>	<p>Drawing REPLACEMENT HOUSE FLOOR PLANS AND ELEVATIONS</p> <p>Scale 1:200</p> <p>Date February 2018</p> <p>Drawing No 5125.05</p>
-------------------------------------------------------------------------------------------------------------	---------------------------------------------------------------------------------------------------	--------------------------------------------------------------------------------------------------------------------------------------------------------

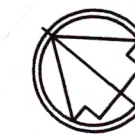

NORTH

PERSPECTIVE FROM SITE ENTRANCE

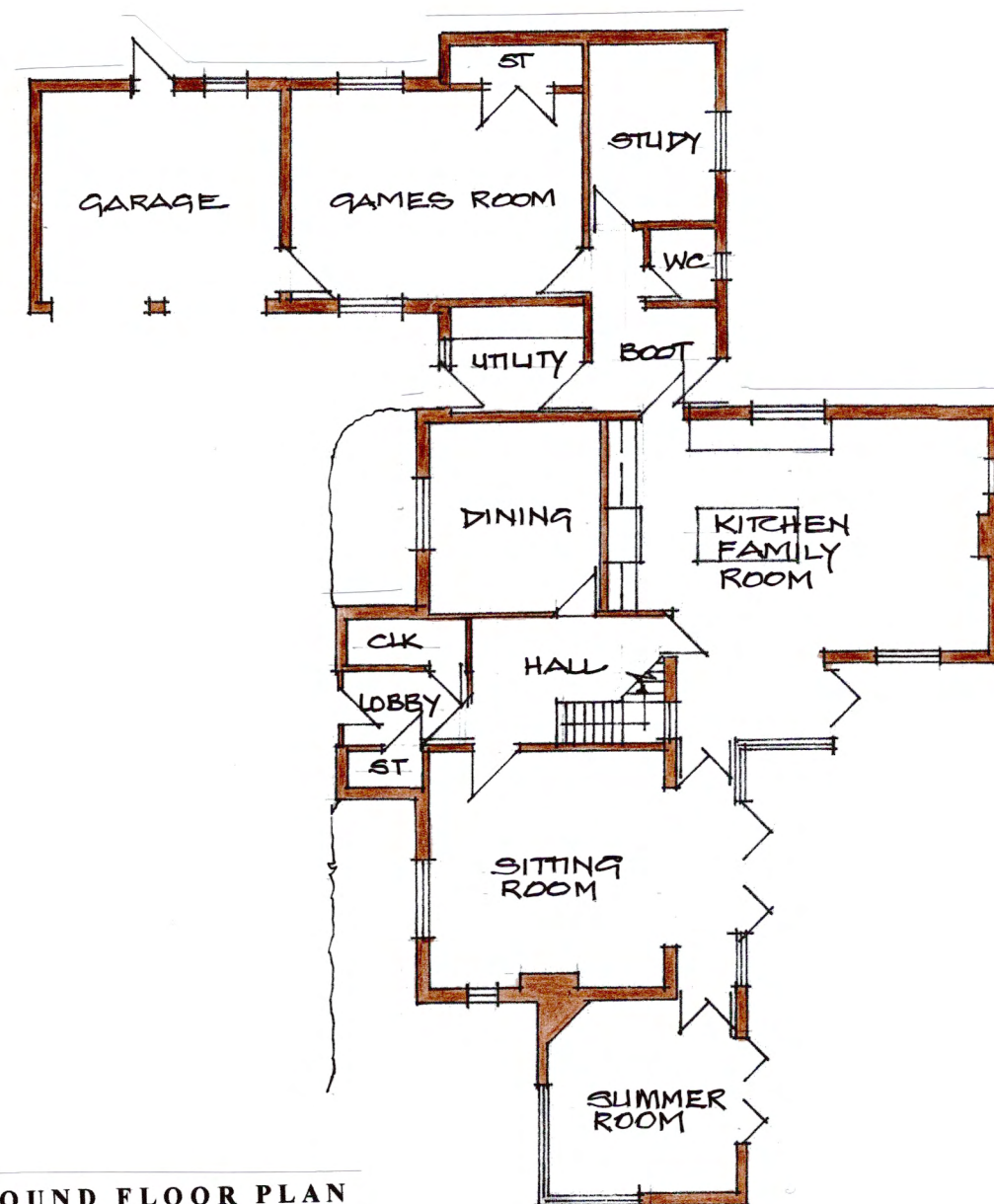

GROUND FLOOR PLAN

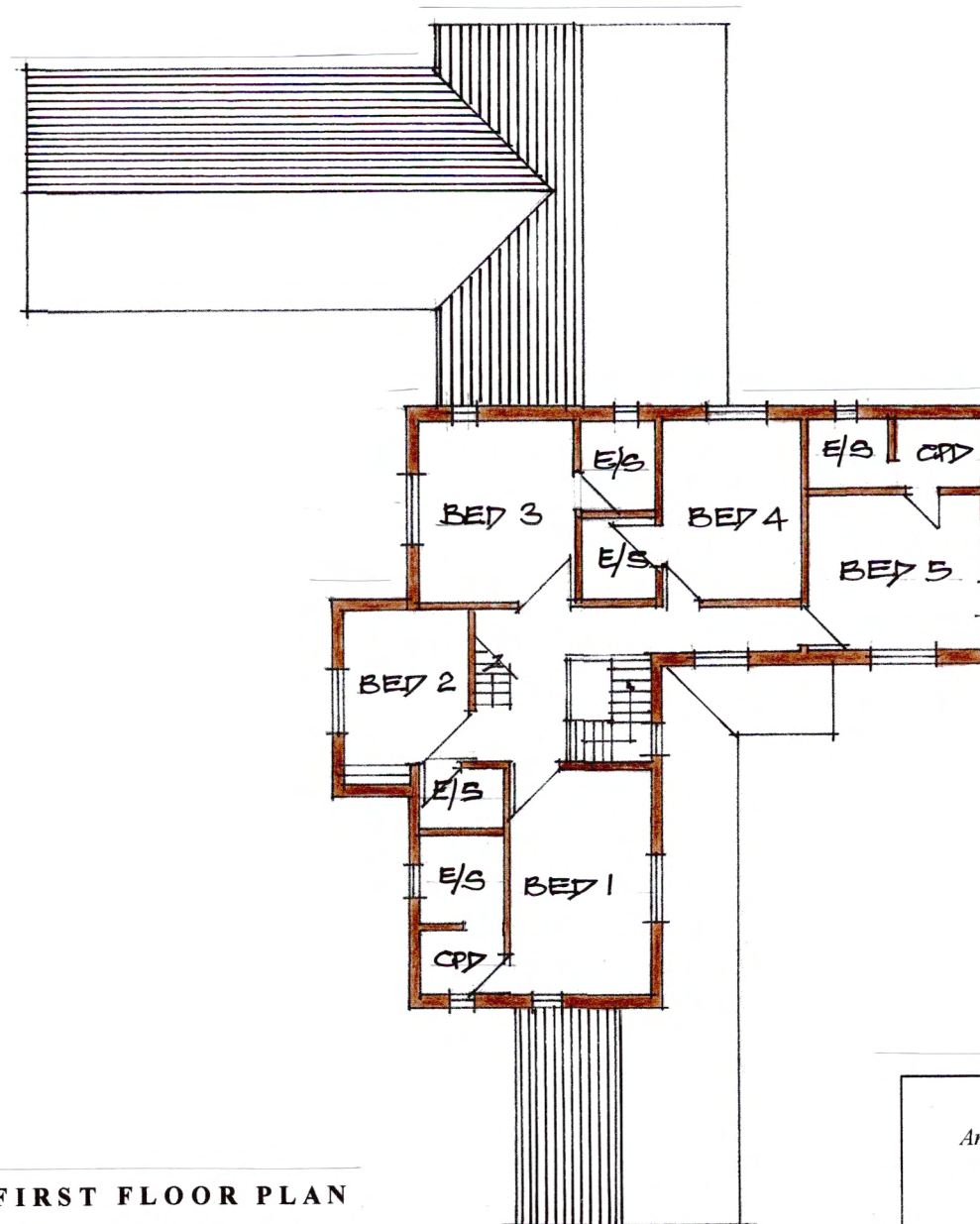

FIRST FLOOR PLAN



Scale bar - 1 : 200 @ A2



PLOT 3 - PLANS

Architect
Nicholas D Price
45 North Bar Street
Banbury
OX16 0TH
Tel 01295 262952

Project
PROPOSED REDEVELOPMENT
OF LAND TO THE WEST OF
GRAFTON LODGE
BINTON

Drawing
PLOT 3 FLOOR PLANS AND PERSPECTIVE
VIEW FROM SITE ENTRANCE

Scale
1:200 & NTS

Date
February 2018

Drawing No
5125.06



— AREA WITH 'LAWFUL USE'

— AREA WITH 'LAWFUL USE PENDING'



AMENDED ACCESS



Architect	Nicholas D Price 45 North Bar Street Banbury OX16 0TH Tel 01295 262952	Project	PROPOSED REDEVELOPMENT OF LAND TO THE WEST OF GRAFTON LODGE BINTON	Drawing	AREA OF LAWFUL USE
				Scale	NTS
				Date	February 2018
				Drawing No	5125.07

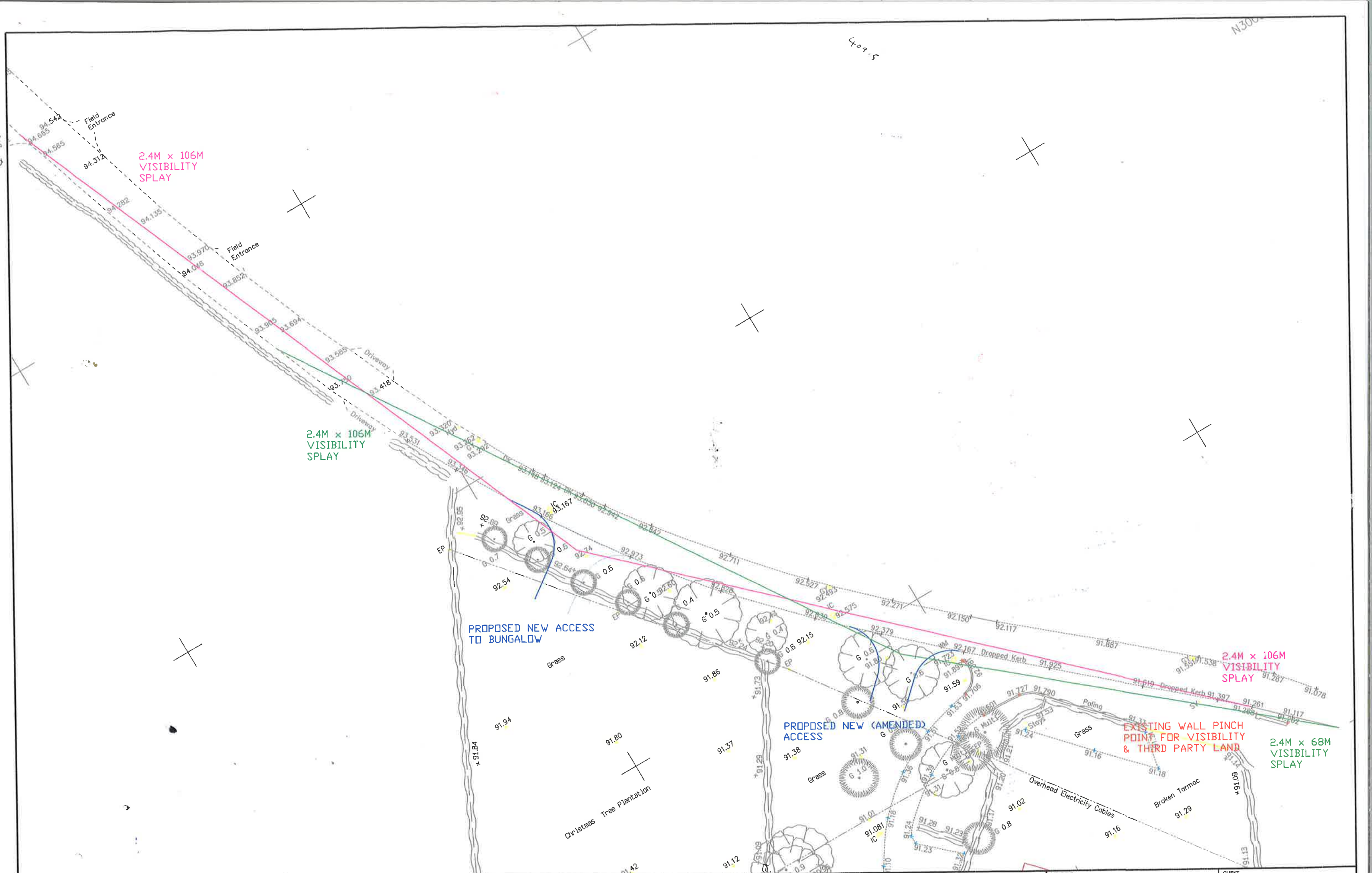

Based upon the ORDNANCE SURVEY MAPS with the permission of THE CONTROLLER OF HER MAJESTY'S STATIONERY OFFICE
 © Crown Copyright AL 100030412
 © David Tucker Associates

REV	DESCRIPTION	DRAWN	INITIALS	DATE	DRAWING STATUS	CHECKED BY	DATE

david tucker associates
 transport planning consultants

Forester House, Doctors Lane,
 Henley in Arden,
 Warwickshire B95 5AW
 Tel: +44(0)1564 793590
 Fax: +44(0)1564 793983
 www.dta-transportation.co.uk

JOB TITLE Grafton Lodge Nurseries, Binton		CLIENT Alec Dudfield	
DRAWING TITLE Site Access Proposals			
SCALE 1/1000@A3	DRAWN BY BP	DATE Mar17	DRAWING No 15356-02
REVISION A			